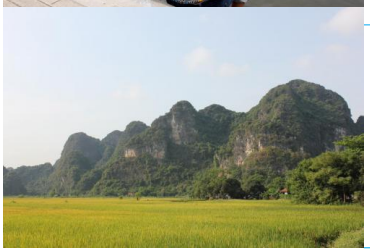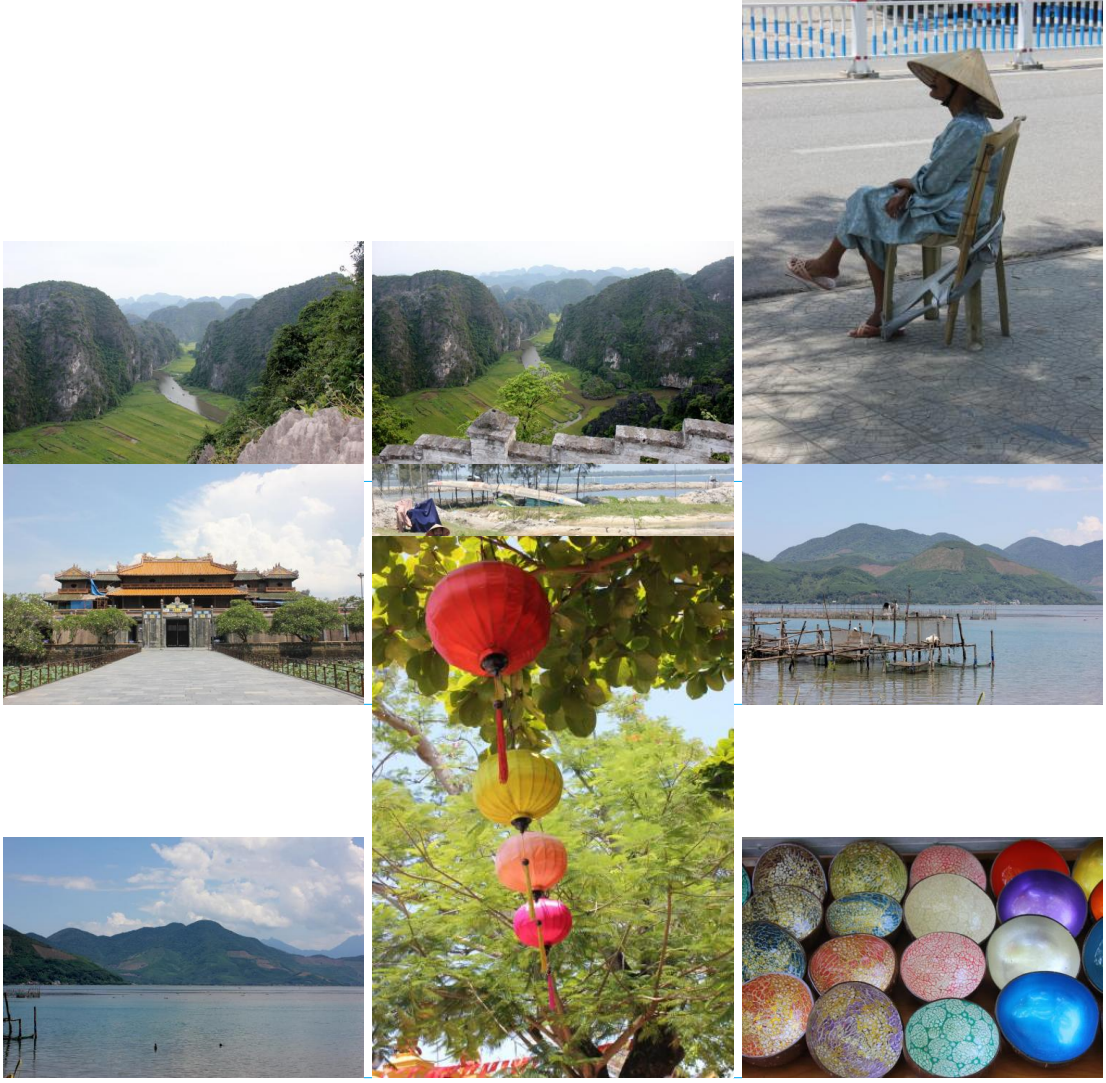Vietnam