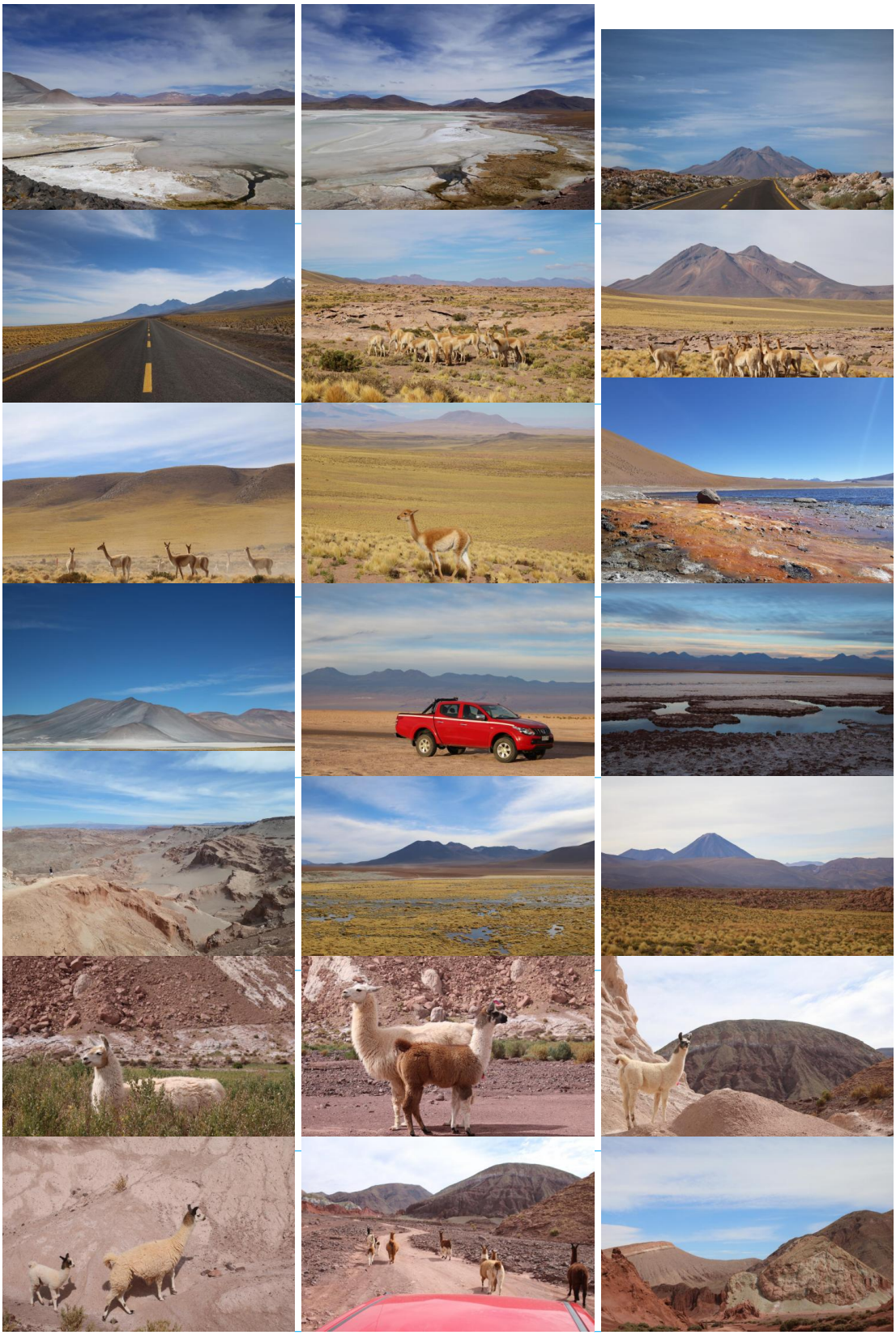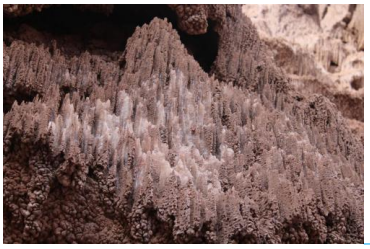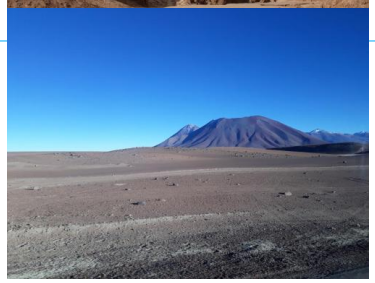San Pedro de Atacama